

Anschlussdetail Kellerdecke mit 38 cm in der ersten Schar

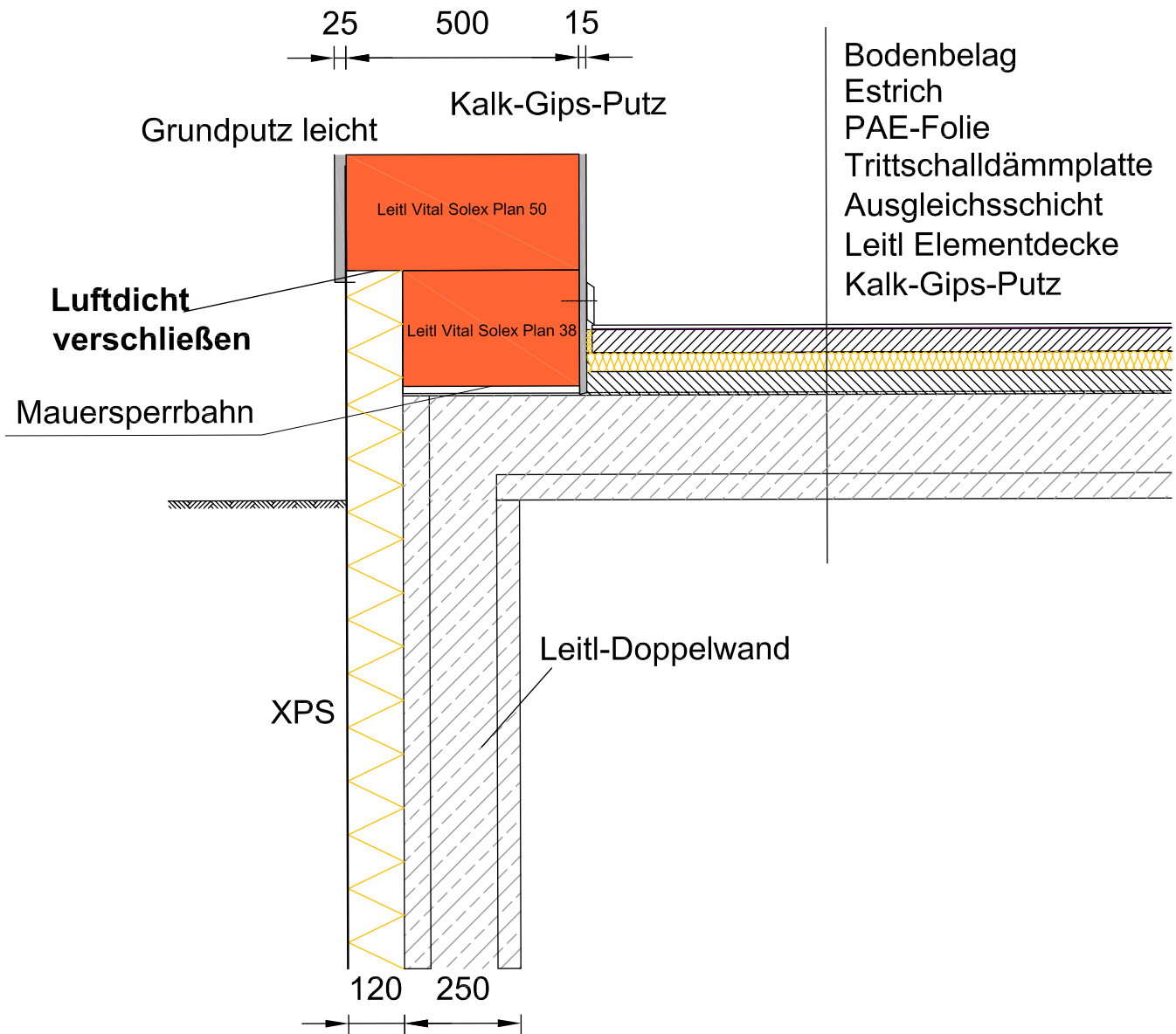

Version: 01-03/2016

Anschlussdetail Kellerdecke mit 38 cm in der ersten und zweiten Schar

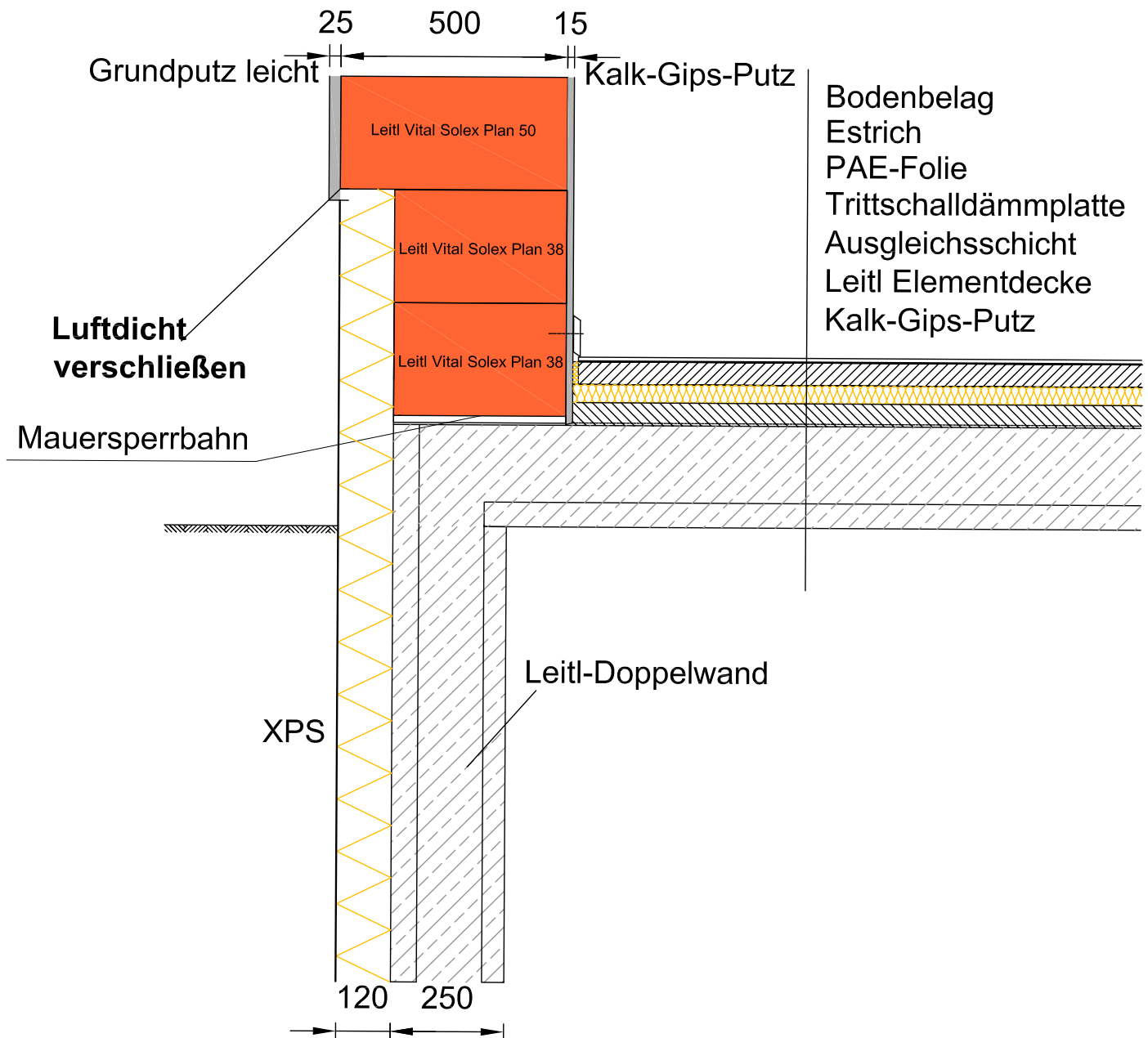

Anschlussdetail Kellerdecke mit 50 cm in der ersten und zweiten Schar

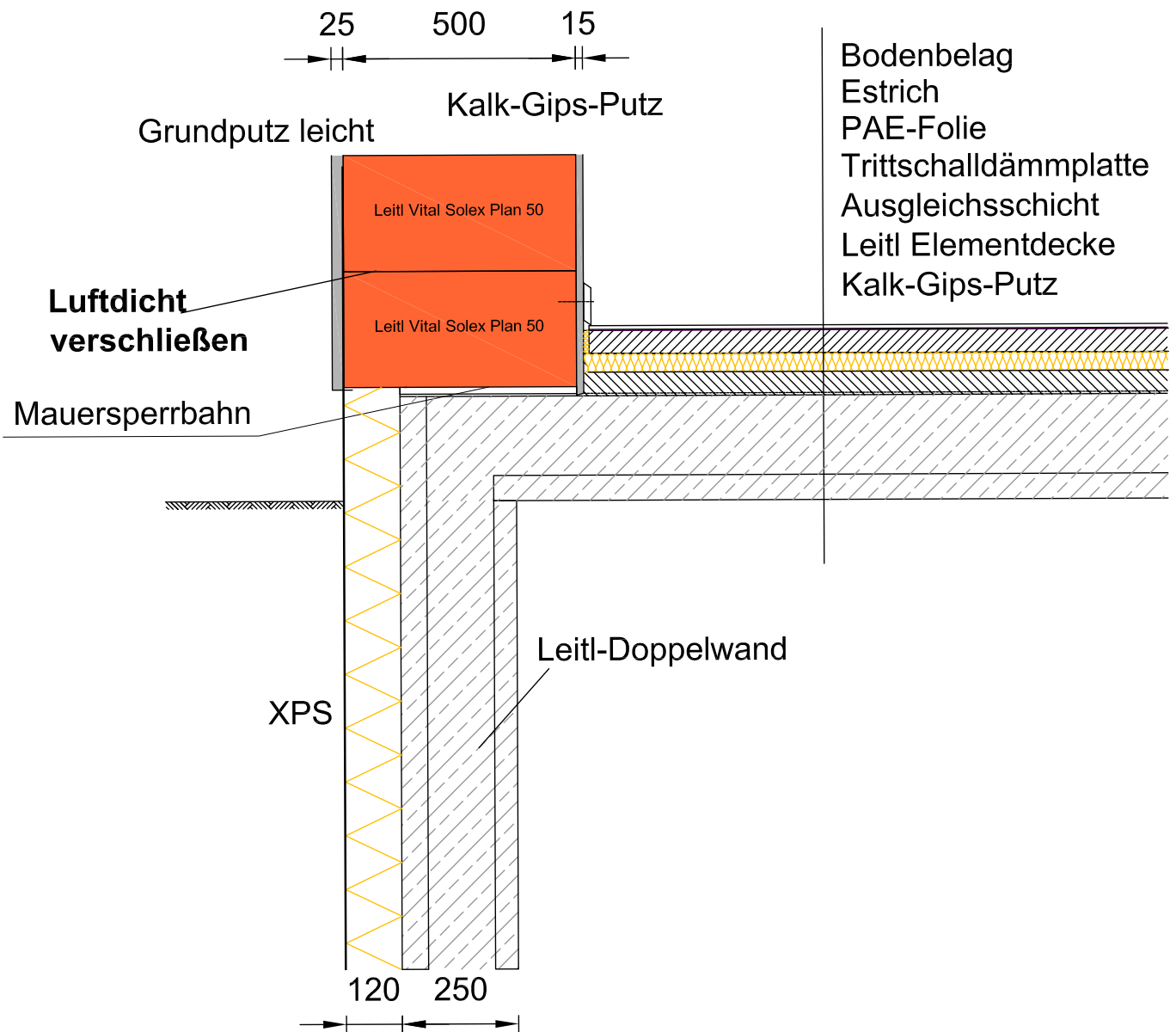

Bodenplatte mit 38 cm in der ersten Schar

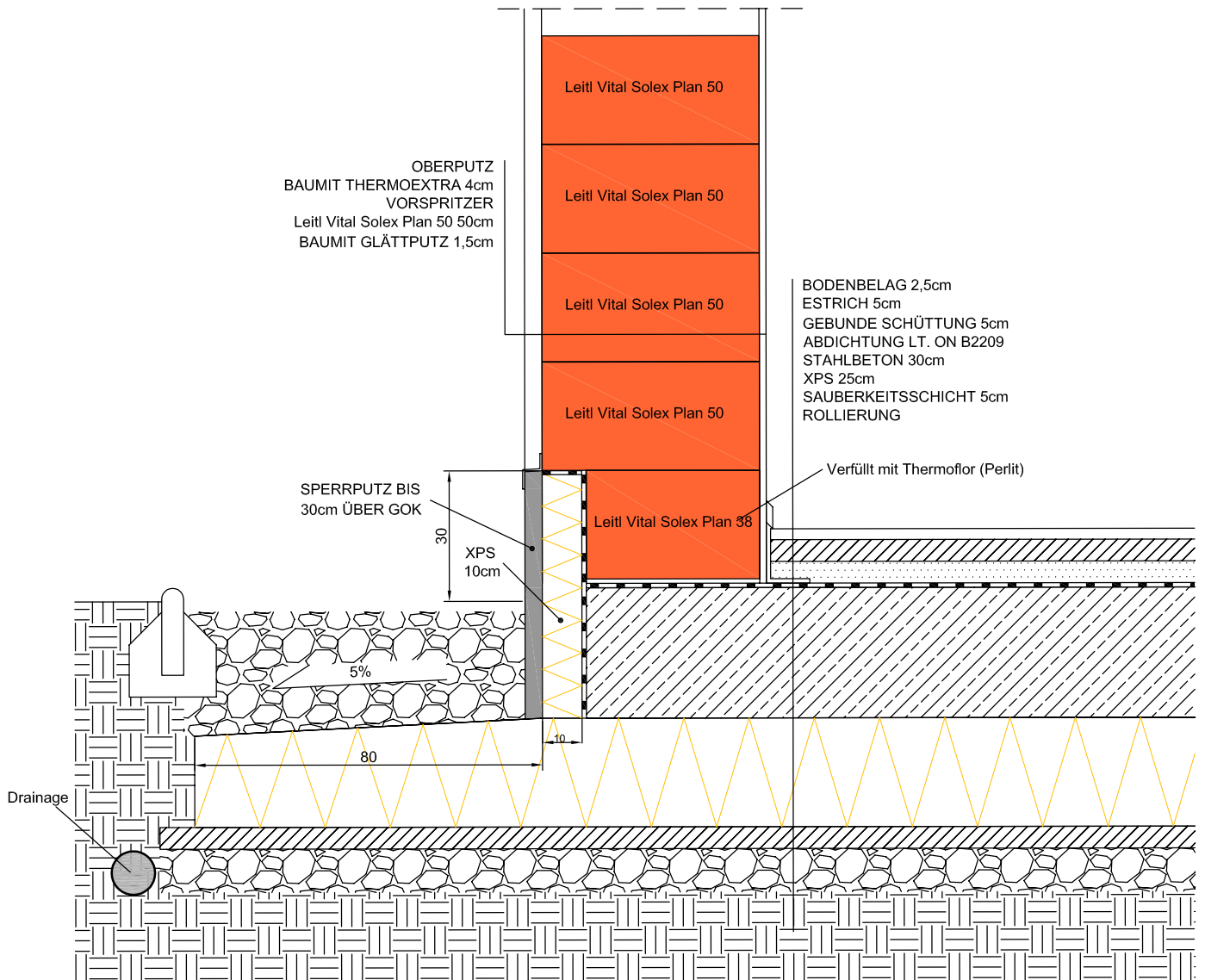

Bodenplatte mit 38 cm in der ersten und zweiten Schar

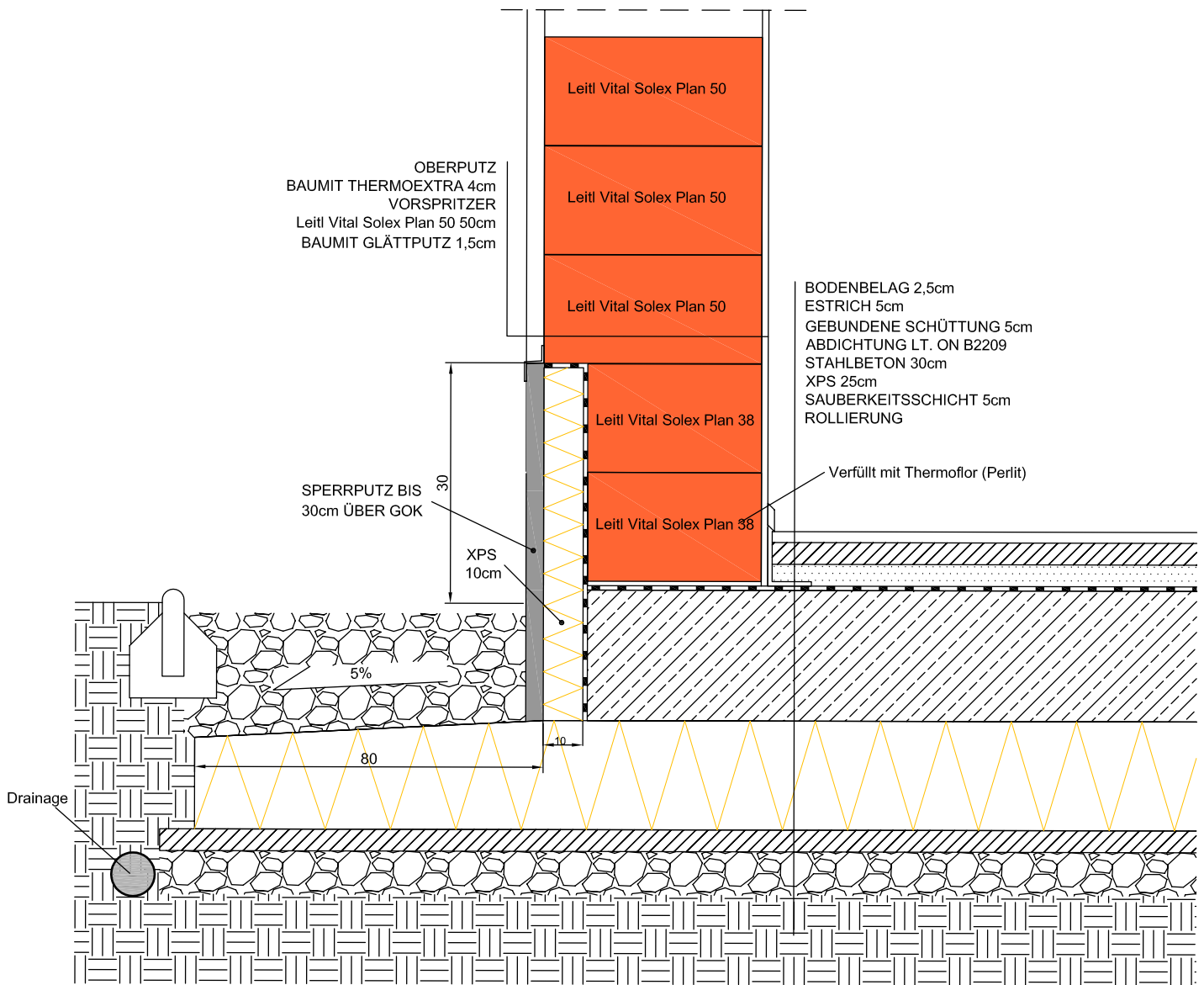

Bodenplatte mit 50 cm in der ersten Schar

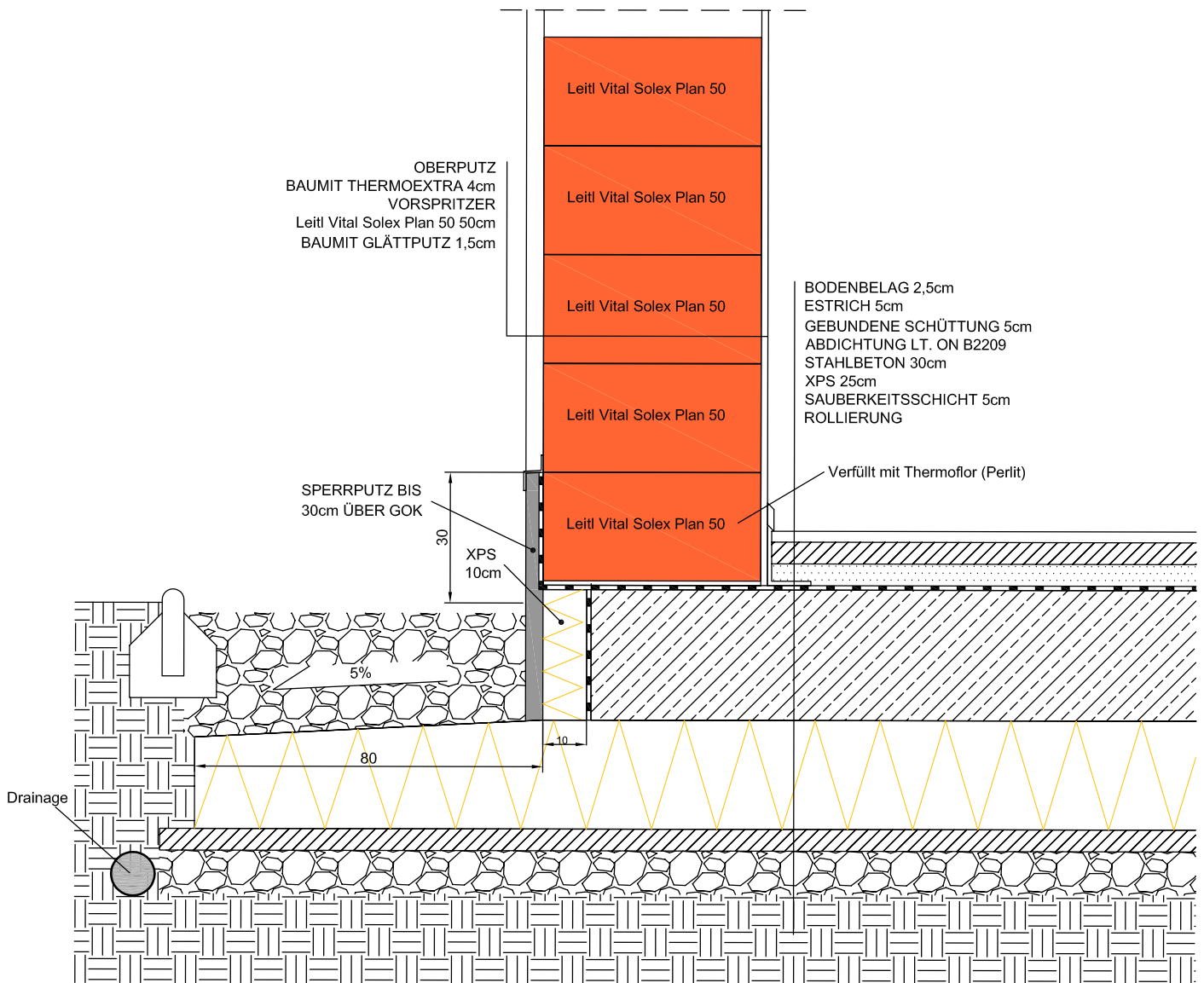

Eckverband mit 38 cm in der ersten Schar

1. Schar

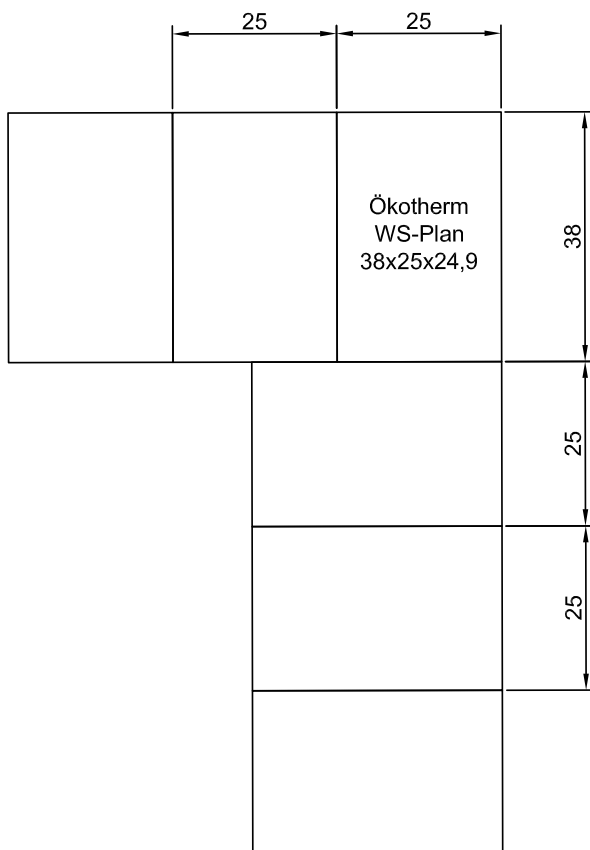

2. Schar

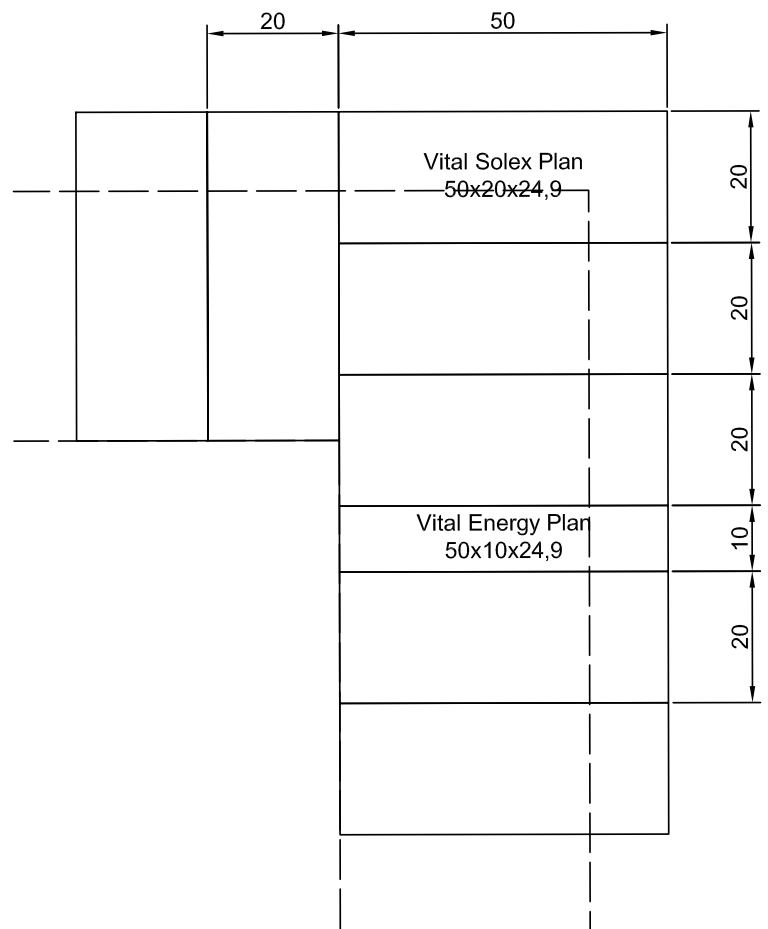

Eckverband mit 50 cm in der ersten Schar

1. Schar

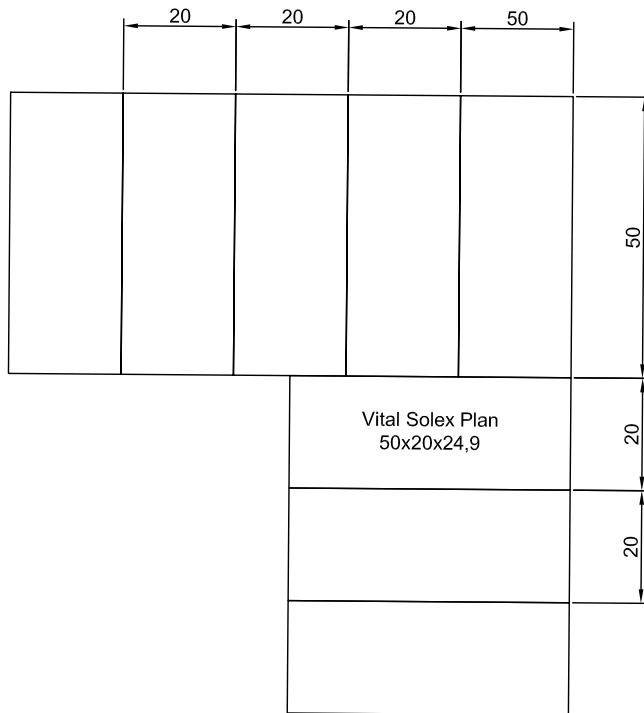

2. Schar

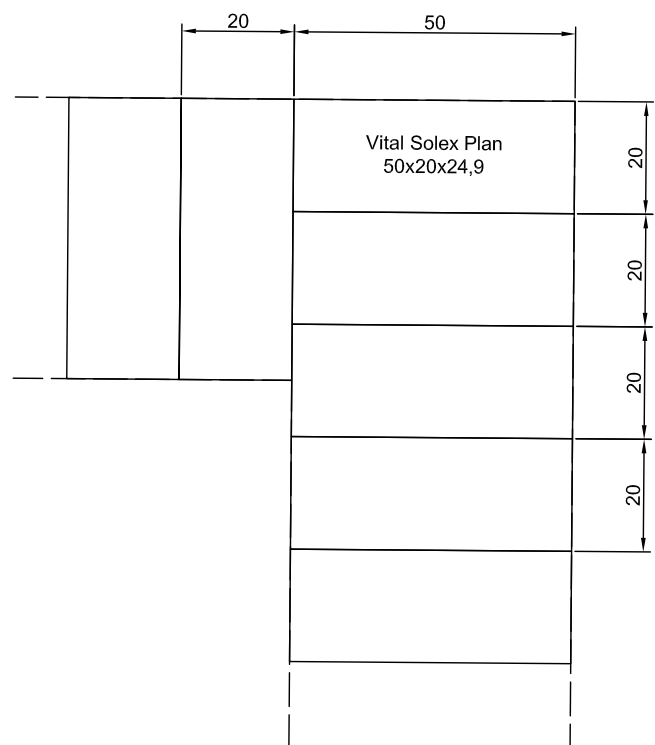

Fensterparapet

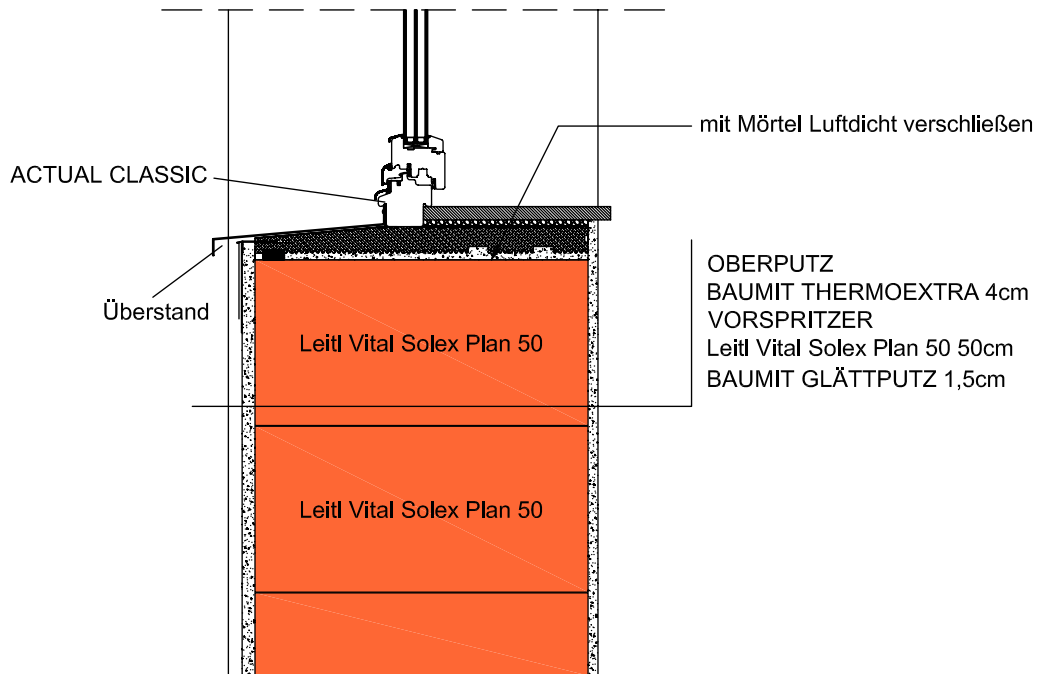

Fenstereinbau:

Vereinfachte Darstellung! Beachten Sie bitte die jeweils gültigen Einbauvorschriften wie zB die ÖNORM B 5320.

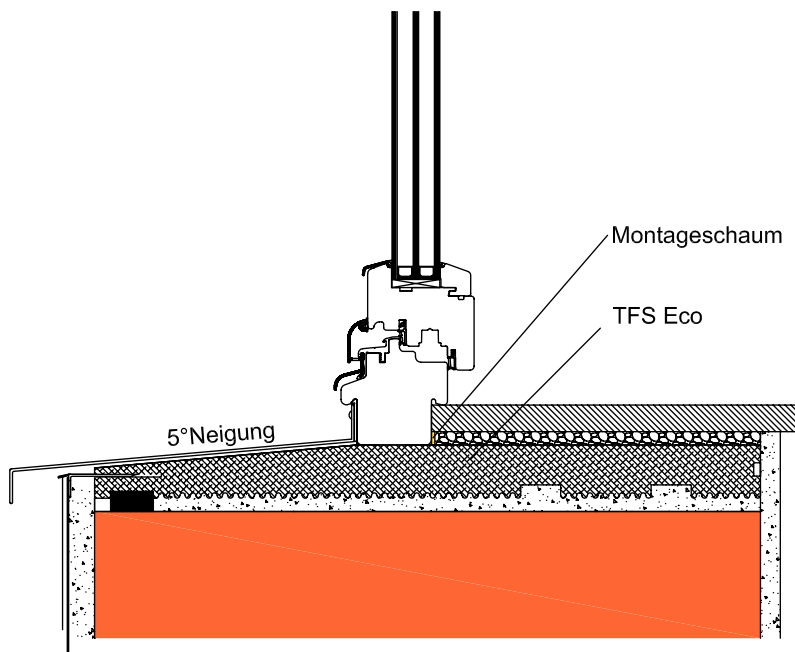

Fensterleibung

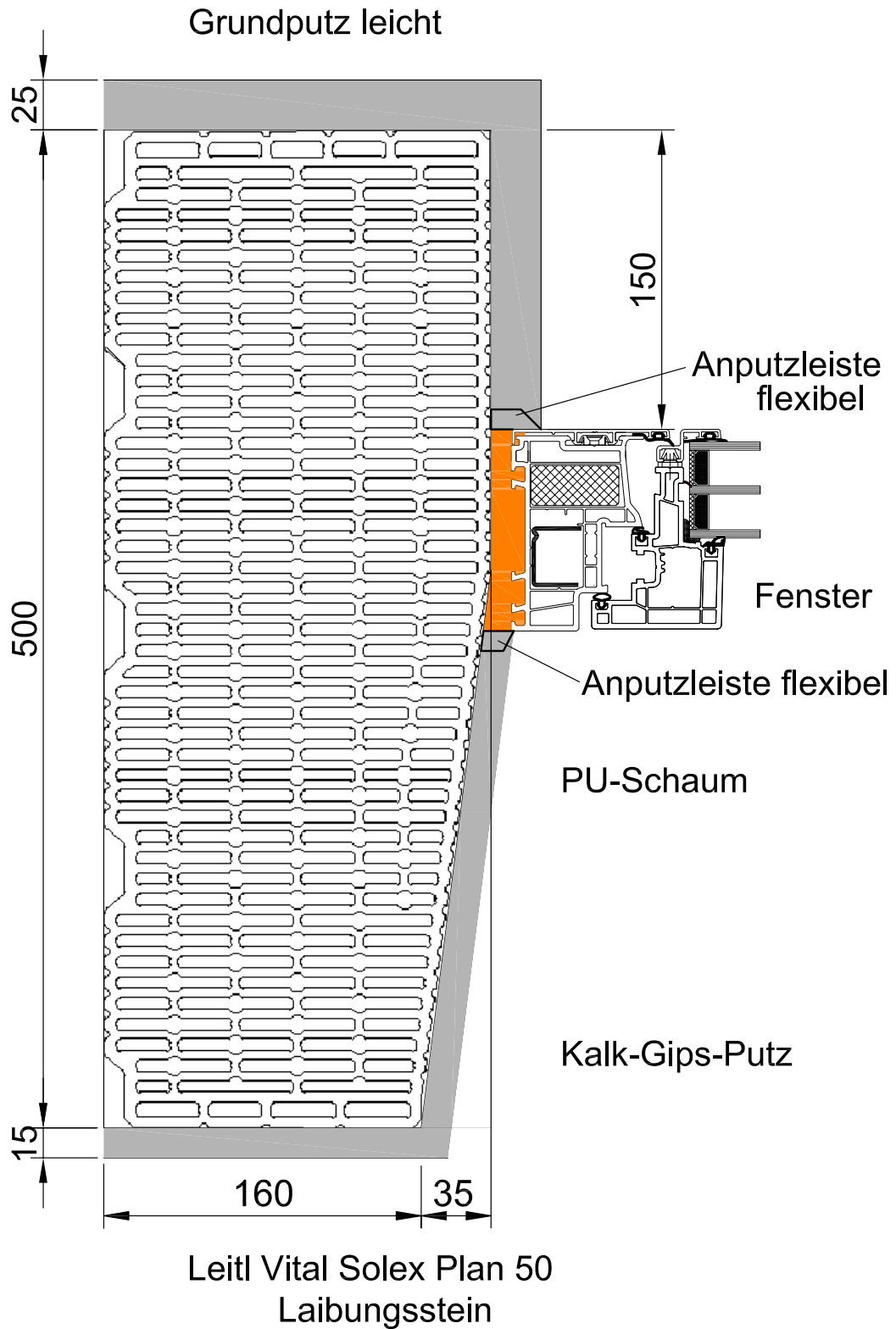

Version: 01-03/2016

Detail Fenstersturz mit Thermosturz

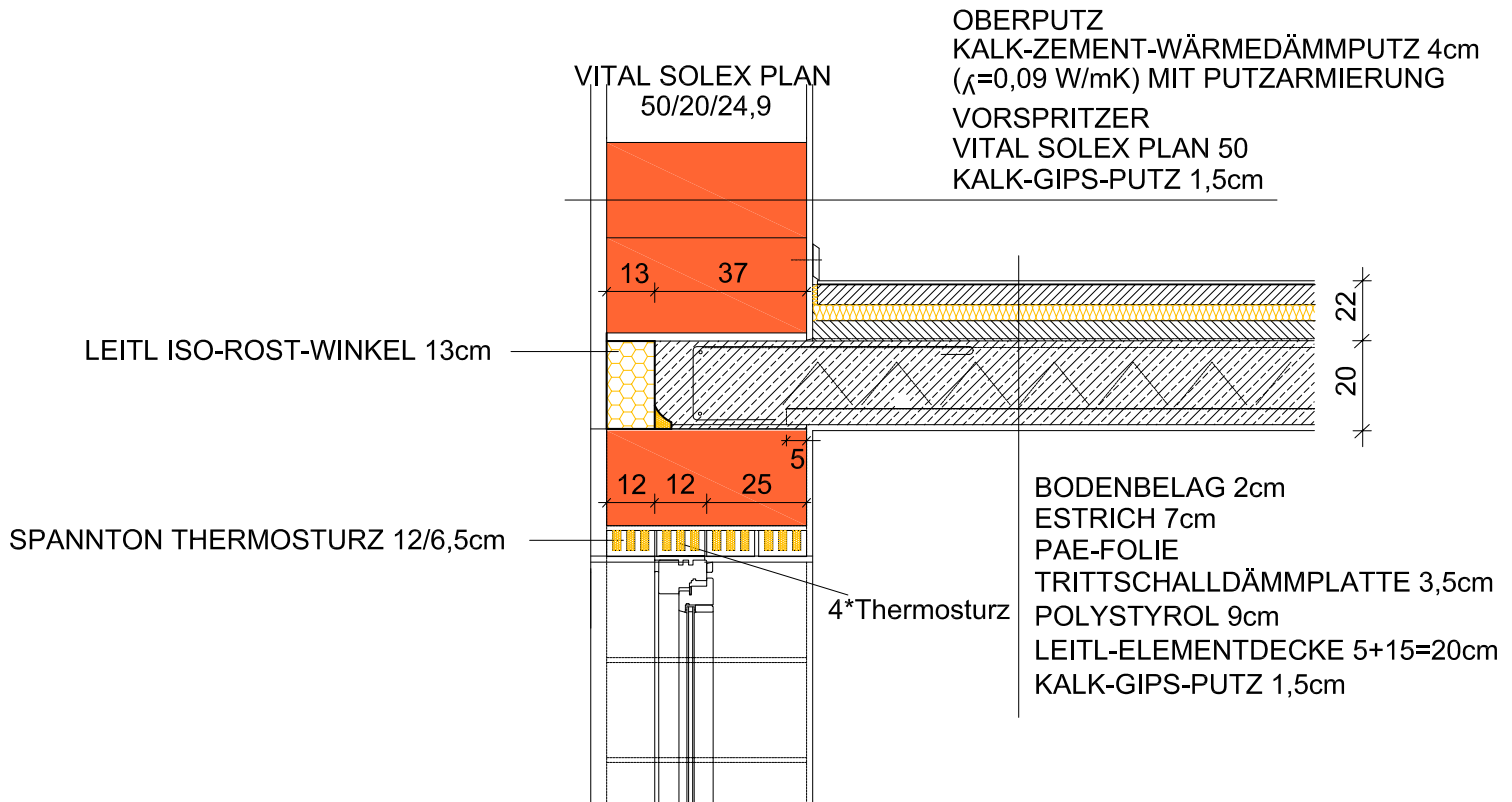

Detail Fenstersturz mit Thermosturz

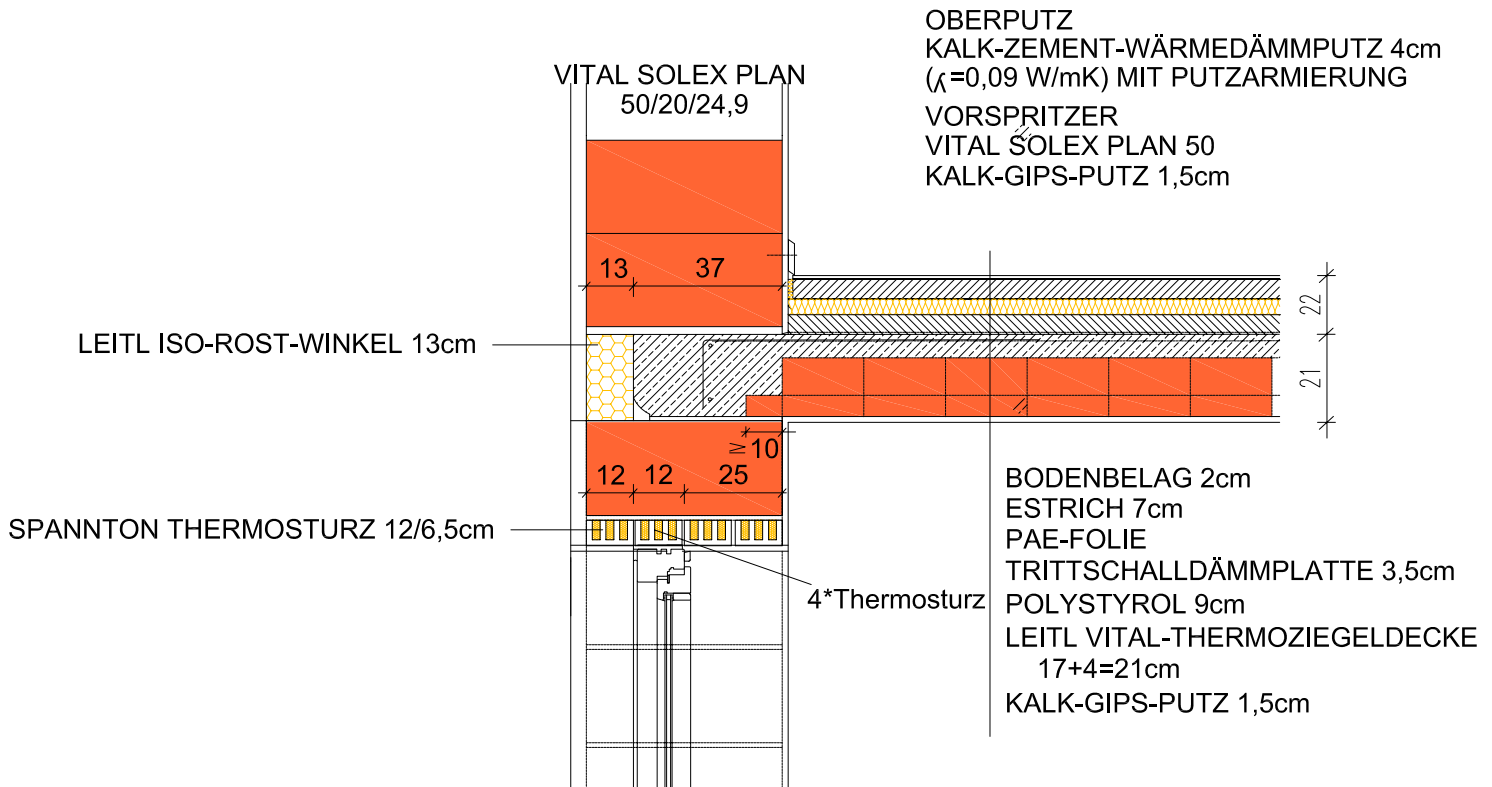

Version: 01-03/2016

Fenstersturz mit Vitalton-Thermosturz

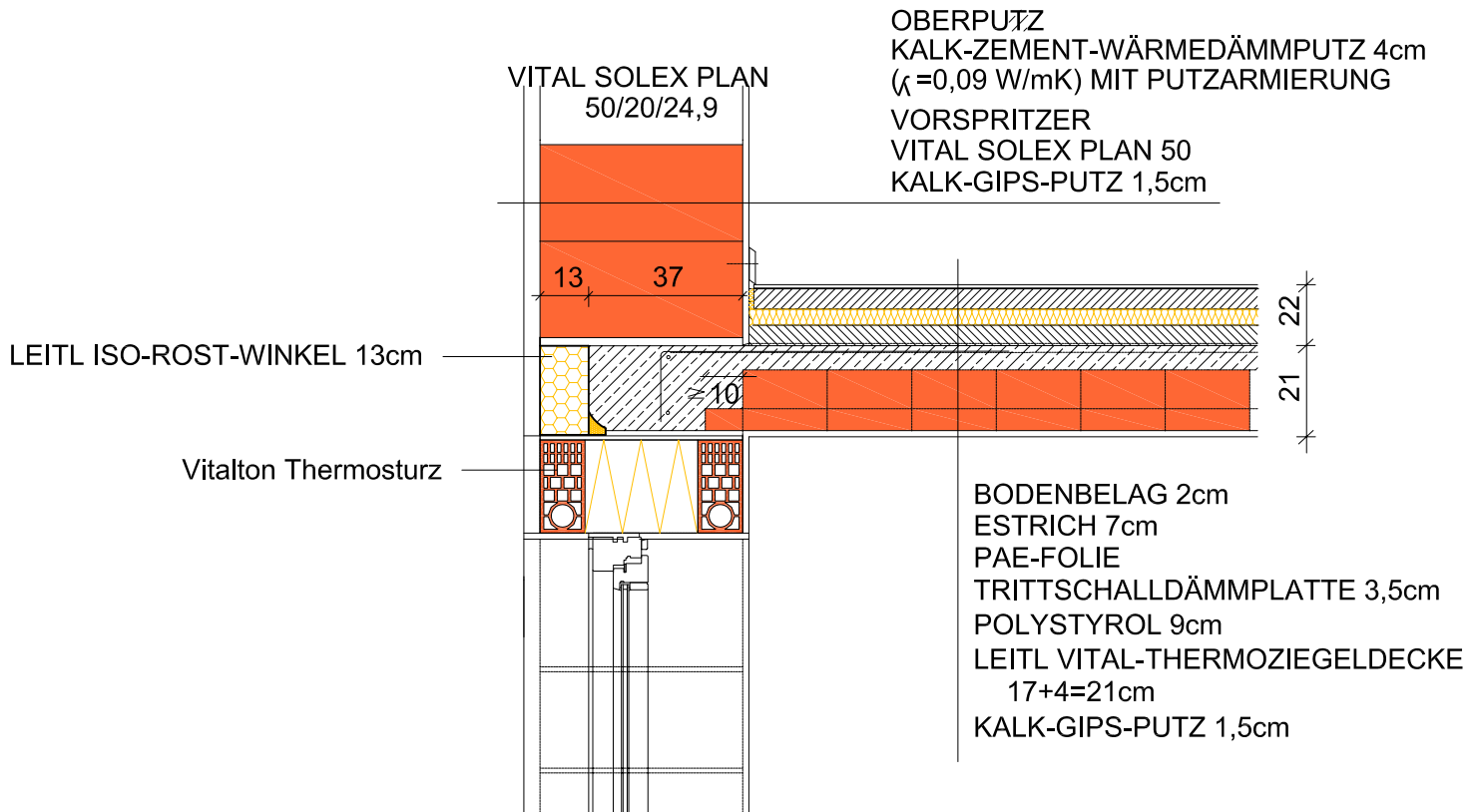

Fenstersturz mit Rollladen/Raffstore

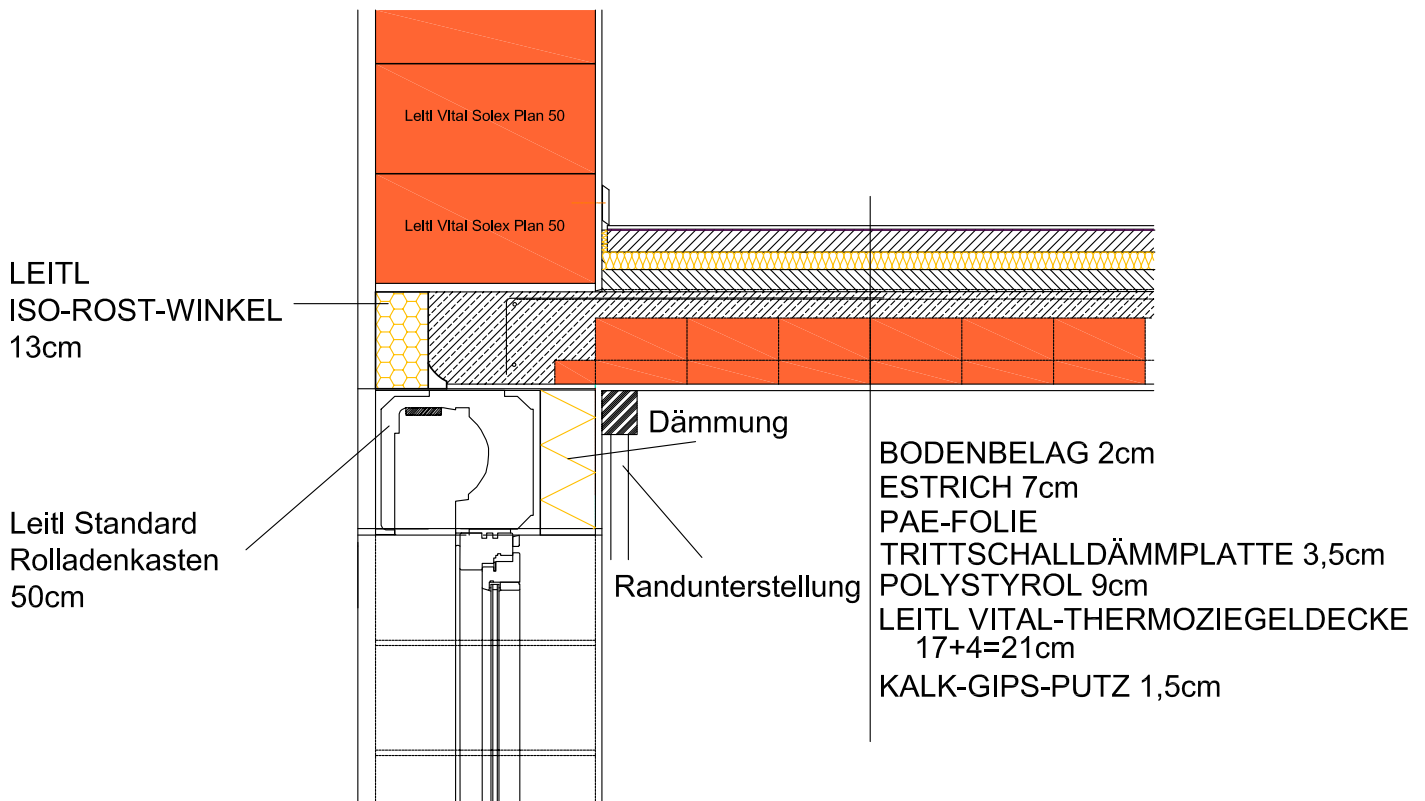

Mauerbank / Steildach

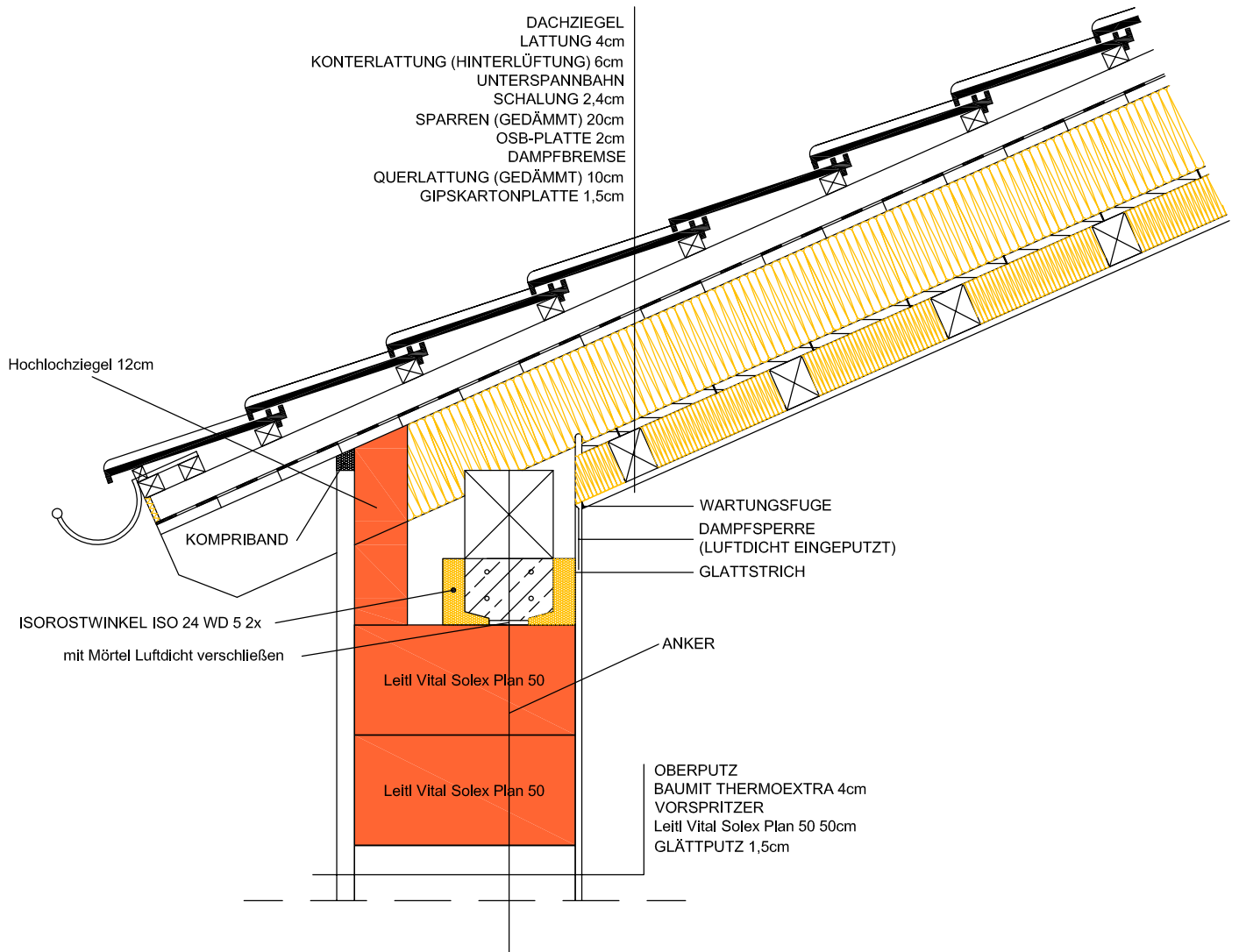

Flachdach

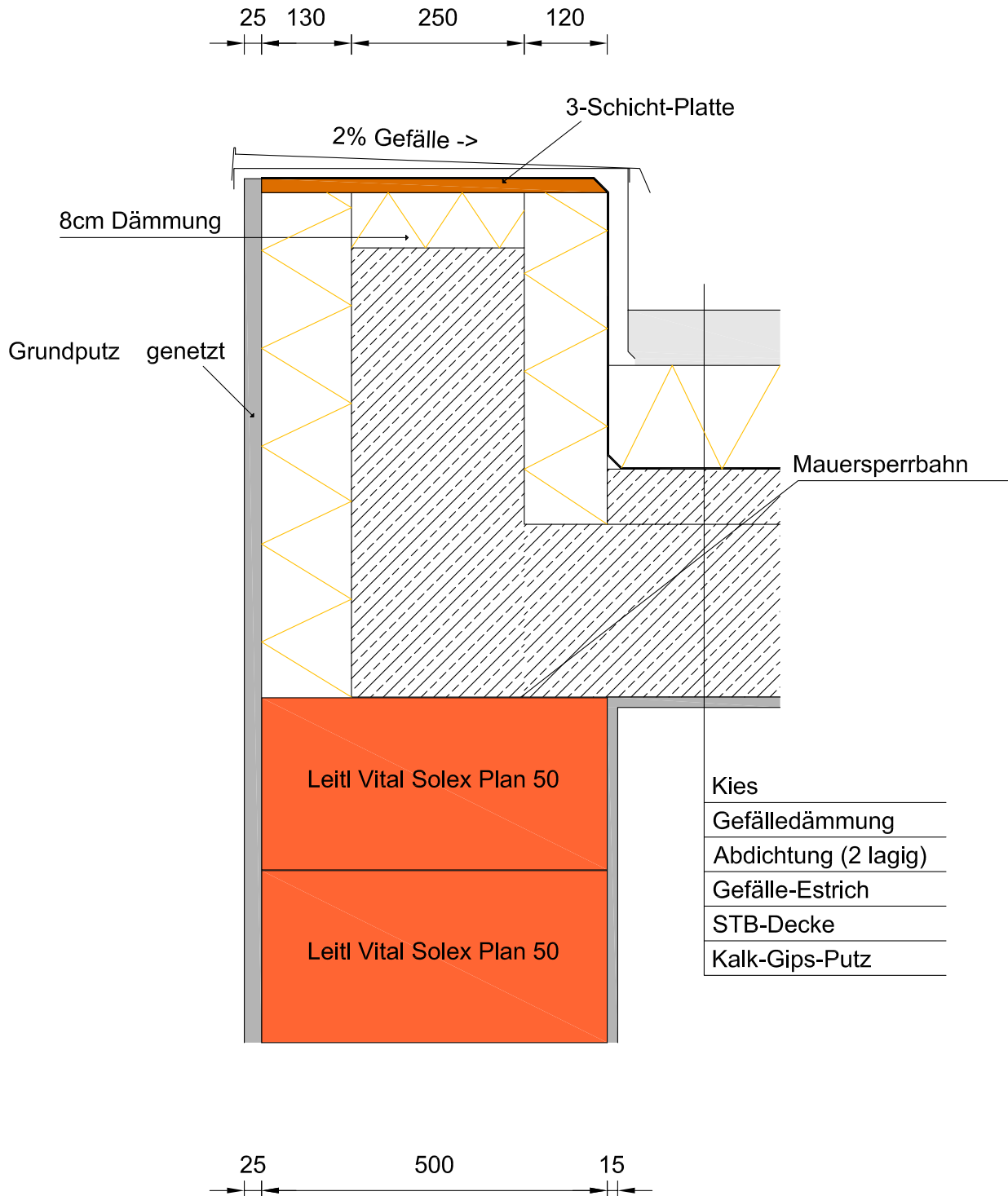

Massives Steildach

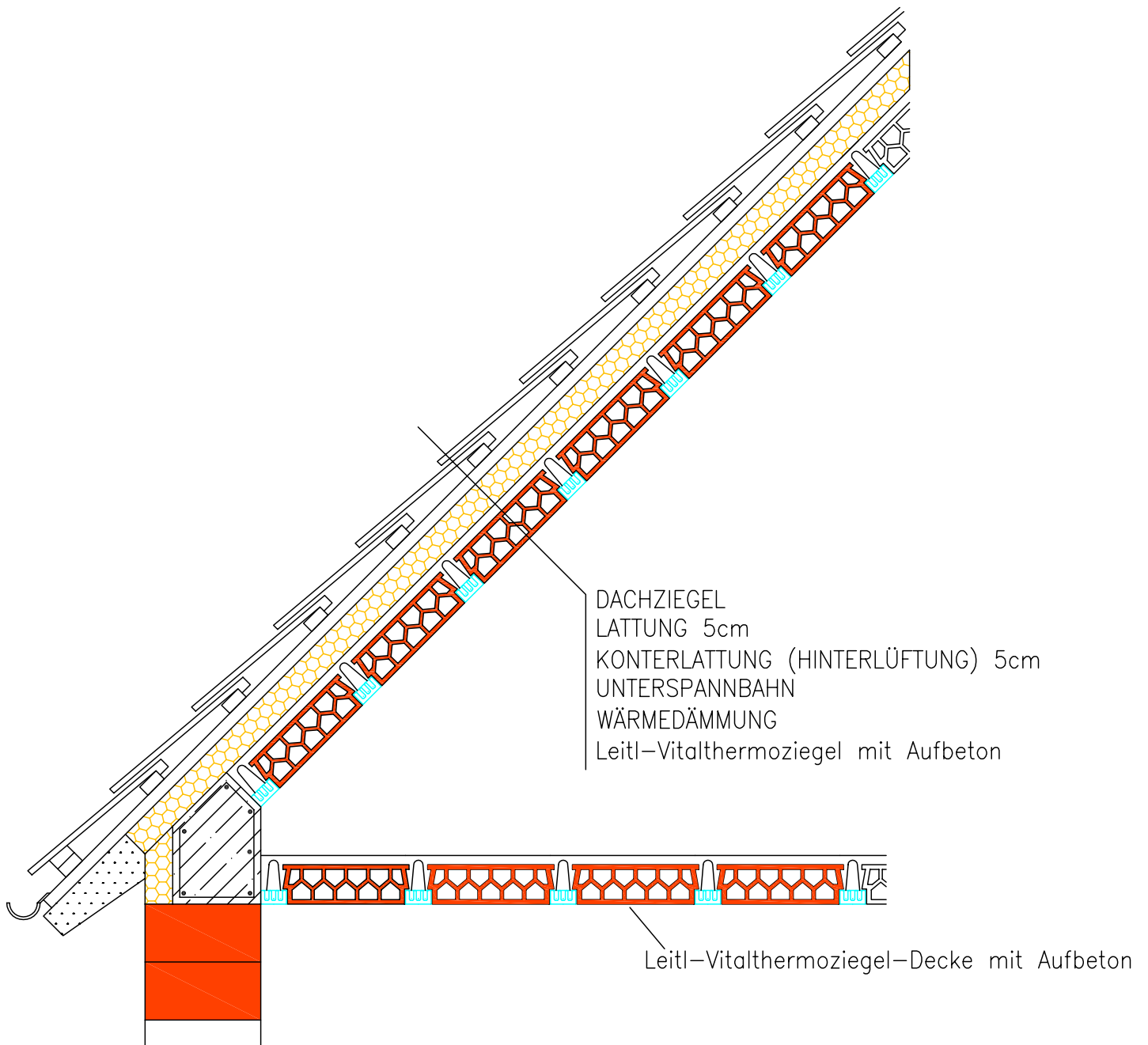

Balkonanschluß

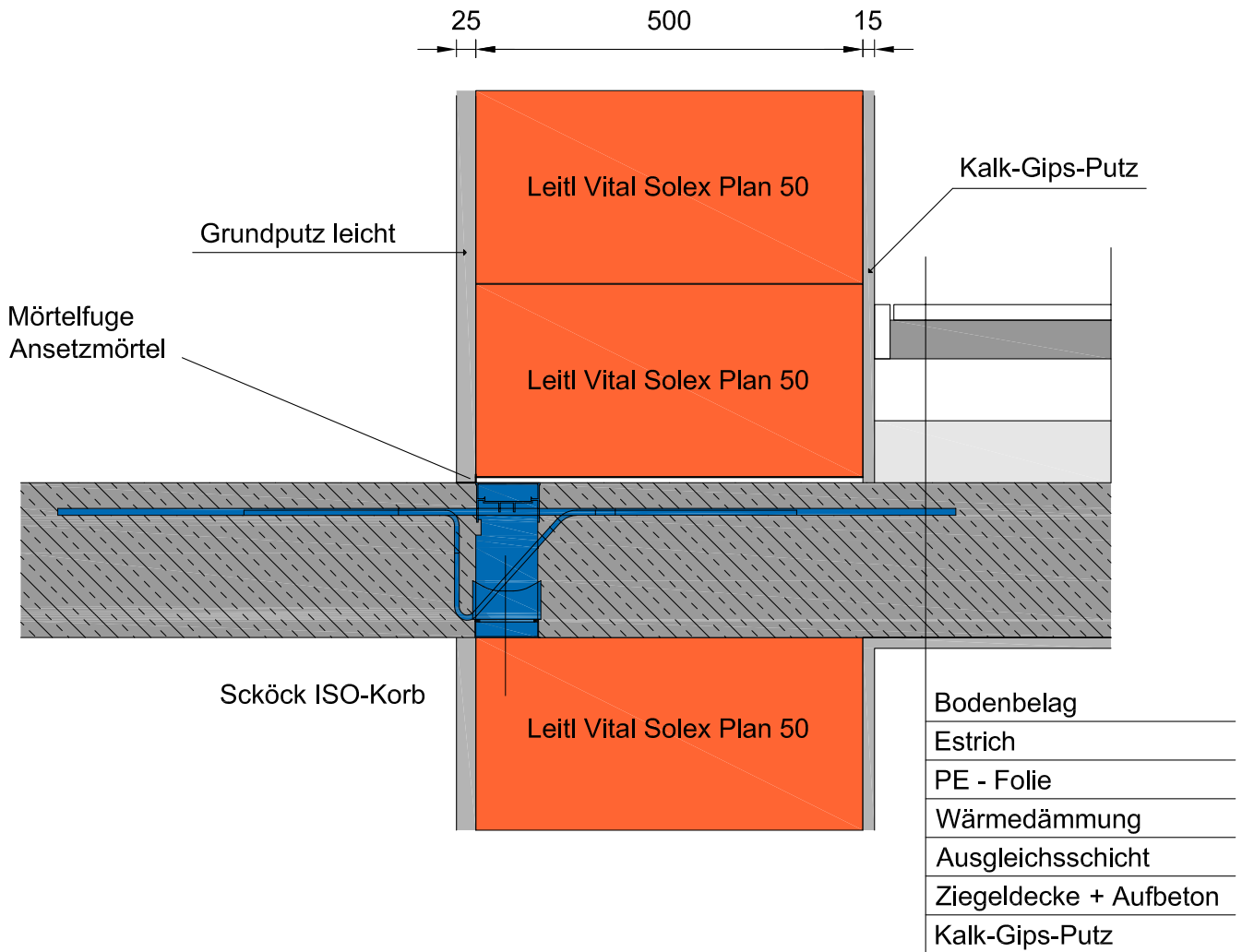

Version: 01-03/2016

Tragende Wand auf Decke

